

HESSE FLATOW

Winter

Justin Chance & Sylvie Hayes-Wallace

Organized by Jamie Sterns

February 24 – April 1, 2023

Opening reception: February 24, 6-8pm

Press inquiries: info@hesseflatow.com

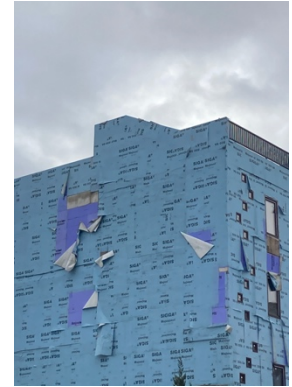

HESSE FLATOW is pleased to announce the opening of *Winter*, a two-person exhibition of works by Justin Chance and Sylvie Hayes-Wallace, organized by Jamie Sterns.

Winter is a word, feeling, thought, season— a blank space which contains the multitudes and the nothingness of timelines remembered and those yet to be written.

In *Winter*, sculptures, drawings, embroidery, collage, language, and installation reflect on the literal and interpersonal interpretations of the season: as construct, objective truth, method, and frame of mind. Eventually most things conclude in preparation for spring.

Justin Chance (b. 1993) is an artist and writer based in New York. Chance received a Bachelor of Fine Arts and a BA in Visual & Critical Studies from the School of the Art Institute of Chicago in 2015. Chance's work has been the subject of solo and two- person exhibitions at: Apparatus Projects, Chicago (2022), Downs and Ross at CFA Live, Milan IT (2022), Tuesday, Richmond, VA (2021); Smart Objects, Los Angeles (2021); Gernen Regalia, New York (2021); and Smart Objects, Los Angeles (2018). He has recently exhibited at Silke Lindner, JTT, Chapter, Arsenal Contemporary, Downs & Ross, all New York, Galerie Anton Janizewski, Berlin DE (2022); Thierry Goldberg, New York (2021); Housing, Miami (2019); and Institute of Contemporary Art, Baltimore (2018).

Sylvie Hayes-Wallace (b. 1994) is an artist living in New York. Hayes-Wallace received a BFA from the School of the Art Institute of Chicago in 2017. Solo exhibitions include: A.D. NYC, New York (2022); Badwater, Knoxville (2022); and Interstate Projects, New York (2021). Selected group exhibitions include: Simone Subal Gallery, New York (2022); Westbeth, New York (2022); and King's Leap, New York (2021).